

Ih-20 Interchange

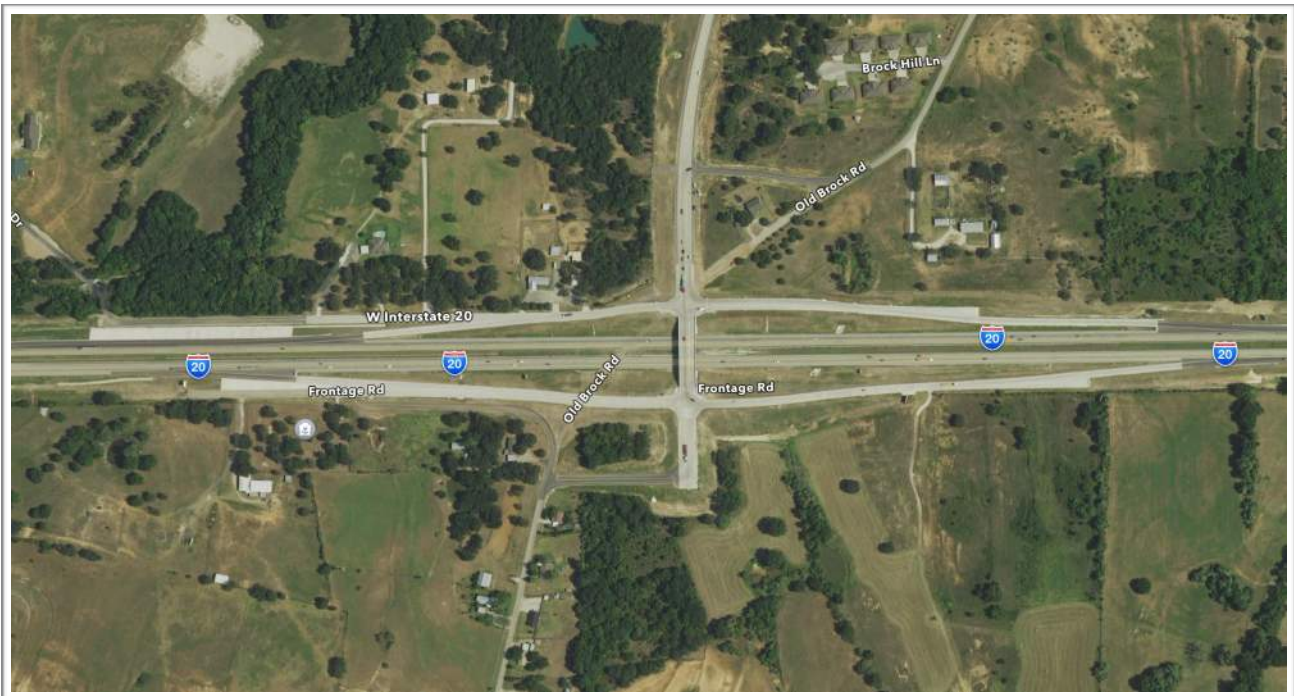

IH-20 Interchange at Ric Williamson Memorial Highway provides a connect to IH-20 on the west side of Weatherford providing access and mobility for the northwest segment of the County.

- 4-lane bridge (2 thru lanes and 2 left turn lanes)
- Planned for future extension south
- Removal of two-way frontage road on southwest quadrant
- Auxiliary lanes added between RWMH and South Bowie



Project Facts:

Construction Started: May 2013

Construction Completed: May 2014

Bond Funding: \$1,305,000 (13%)

TxDOT Funding: \$8,401,000 (87%)

